

KK Copy

VIOLIN I

Apr. 2003

SYMPHONY IN D MAJOR

R. VAUGHAN WILLIAMS

I PRELUDIO

Moderato  $\text{♩} = 80$

V.S.

Vln I

Key markings and annotations include:

- 3** (measure 3)
- mf cantabile* (first staff)
- 4** (measure 4)
- 5** *Tranquillo a tempo* (measure 5)
- Rit* (ritardando)
- pp* (pianissimo)
- non divisi* (measure 6)
- 6a** (measure 6a)
- 6a** (measure 6a)
- pp* (pianissimo)

V. S.

V. S.

Four empty musical staves, each consisting of five lines, provided for further notation or practice.

1-1-1  
4

Vln I

8

$> f$      $< sf$      $> f$

**II SCHERZO**

Tempo and performance markings: **Presto misterioso**, *con sord.*, *ppp*, *d. = 120*. The first staff has a treble clef, a 3/4 time signature, and a 3-measure rest. Above the first staff is a circled '1' and a '3'. Above the second staff is a '3'.

plenty of time to turn

16

10

Fl. I.

div.

mis

mis

mis

# div

div

Staff 3: notes with slurs and accents, a boxed number 3, and a fermata.

Staff 4: notes with slurs and accents, *pizz.*, a boxed number 6, and *arco*.

Staff 5: notes with slurs and accents, a boxed number 3, and *pp*.

Staff 6: notes with slurs and accents, a boxed number 4, and *dir* (written to the right).

v. s.

Seven empty musical staves, each consisting of five horizontal lines.

10 4 1

Vln I

div

pp

mis

div

div

1/2 6-1

Vm I

Vms I.

unis

10 n

13

14

22

Solo Fl.

mutes on

mis

Vlns. II

con sord

mis

*[Handwritten signature]*

In 3

II ROMANZA

Meno VIB

Violino I part, measures 1-8. Includes markings: *Meno VIB*, *meno II*, *con sord.*, *pp*, *ppp*, and various dynamics and articulation symbols.

dir 2 3

1 Un pochino più movimento

Violino I part, measures 9-16. Includes markings: *pp*, *ppp*, *5*, and various dynamics and articulation symbols.

mi

Violino II part, measures 1-10. Includes markings: *Vlns. II*, *mf*, *pp*, *3*, *-2*, *3*, and various dynamics and articulation symbols.

Flauto I part, measures 1-10. Includes markings: *2*, *10*, *Tempo I*, *Fl. I*, and various dynamics and articulation symbols.

Violino I part, measures 11-16. Includes markings: *3*, *pp*, *Un pochino più movimento*, *cantabile*, *mf*, *3*, *3V*, and various dynamics and articulation symbols.

Five empty musical staves, each consisting of five horizontal lines, arranged vertically.

9-1

Animato  
senza sord

7

Poco meno mosso

Poco più mosso  
cresc.

Pochino più movimento

div *unis*

*unis*

*div*

*cresc.*

10

Solo Violin

*pp*

*mutes on*

*ppp*

*Tempo niente*

11

Solo Violin

*con sord*

*pp*

*div*

*pp*

Solo Violin

*pp*

*mutes off*

*div*

*pp*

IV PASSACAGLIA

Moderato (♩ = 120)

In 3

Eleventh staff of music with treble clef, ending with a boxed '4' and a final chord.

Allegro (one in a bar) d. = 60

In 1

V.S.

Vln I

22

3-1

arco

Tempo I (moderato) (3 beats in a bar)

M 3 var

mf

4/4

div

mis

mis

pp

9

Sp in 2

mis

pp

10 *p* *n* *V* *n* *V*

*n* *V* *n* *V* *n* *V*

11 *Andante* *cresc.*

*p* *f* *p* *cresc.*

12 *p* *f* *p* *cresc.*

13 *MARCATO* *sim.*

*Poco rit.* *Tempo del* *dim.* *Preludio*

14 *Tranquillo cantabile*

3-1  
24

# Flauto Solo sempre

15

*pp cantabile molto legato*

*espressivo bene*

18

48

A series of ten empty musical staves, each consisting of five horizontal lines.

VIOLIN I

SYMPHONY IN D MAJOR

R. VAUGHAN WILLIAMS

*IN 4*

I PRELUDIO

Moderato ♩ = 80

2  
[3] Vm I  
mf cantabile  
piu mosso

[4] v 2

Rit [5] Tranquillo a tempo

[6] non divisi

[6a] pp

v. s.

Four empty musical staves for a second voice part, labeled "v. s."

Vln I

8

10

E D E F E G A B C B A G F E

dim.

Rall

11

W 4

Tempo I.

mp cantabile

v. s.

Vln I

Other annotations include *mf*, *p*, *pp*, *arco*, *pizz.*, and various slurs and accents.

- Staff 1:** Chords with fingerings (4, 3, 1), a circled chord, and a box containing the number 5. An 'octave' annotation with an arrow points to a note.
- Staff 2:** Melodic line with a 'V' annotation.
- Staff 3:** Chords with a circled chord and a 'V' annotation.
- Staff 4:** Chords with the instruction 'pizz.' (pizzicato).
- Staff 5:** Melodic line with fingerings (4, 3, 1) and a box containing the number 6.
- Staff 6:** Melodic line with a '4' annotation.

unis

unis

arco

div

v. s.

Seven empty musical staves for continuation of the score.

10

Vln I

dir

7

pp

unis

unis

dir

dir

pp

Empty musical staves at the bottom of the page.

unis

12  
16  
mis

Vlns II.

10

11

12

13

14

Vlns. II 12 13 14 15

11

pp

15

16

pp

eresc.

d = d. *W I*  
mutes off

Fl. I.

senza sord

p

4

Pizz

18

4

2

V.S. →

*Handwritten notes:*  $\frac{1}{2}$   $\frac{2}{2}$  ↓

*Handwritten notes:*  $d = d$  arco  $\pi$

*Handwritten note:* dir

*Handwritten note:* mis

*Handwritten note:*  $\frac{1}{2}$  tempo

Vln I

22

15

5

14

11

15

mutes on

7

7

mis

Vlns. II

con sord

pp

4 3 4 1 4 3 4 1 4 3 4

4

fine!

X V EXPOSED

V.S.

*clarinet desc.*

Vln I  
*Legato / Dolce*

### III ROMANZA

Lento  $\text{♩} = 66$

con sord *pp* *(v)*

dir *con sord pp* *(v)*

con sord *ppp* *(v)*

**1** *Un pochino più movimento*

*mis*

Vlns. II

*mis*

**2**

10

Tempo I  
Fl. I

sost.

**3**

*Un pochino più movimento*

*cantabile*

*pp* *mf*

Vln I

- Measure 1: *f* (forte), *div* (divisi), *n* (normal), *v* (accents).
- Measure 2: *dolce* (softly), *n* (normal), *v* (accents).
- Measure 3: *n* (normal), *v* (accents).
- Measure 4: *n* (normal), *v* (accents), *div* (divisi).

- Measure 5: *mis* (mis), *p* (piano), *pp* (pianissimo).

- Measure 7: *ob.* (oboe), *pp* (pianissimo).

Empty musical staves for other instruments, including a section with a measure rest of 5.

*Animato*

*senza sord*

7

*Poco meno mosso*

*Poco più mosso*

*cresc.*

8 *Tempo I*

9 *Pochino più movimento*

*div*

Two empty musical staves at the bottom of the page.

Moderato (♩ = 120) **IV** PASSACAGLIA

133

7

*p cantabile*

5

2

dim.

sul G. - - - F# - - -

pizz.

non dir arco

f

sim.

4

Allegro

Vm I

Allegro (one in a bar) d. = 60

Vm I

Four empty musical staves at the bottom of the page.

Vln I

22

3'

arco

Tempo I<sup>o</sup> (moderato) (3 beats in a bar)

In 3

9

div

div

unis

mis

pp

\*

v m +

15

Vln I

ppp

cantabile molto legato

16

pp

17

ppp

18

SAVE

Molto rit Vln I

Additional markings include a circled "3" above the first staff in measure 27, a circled "7" above the first staff in measure 28, and a circled "7" above the second staff in measure 28. There are also some handwritten annotations like "A" and "7" above notes.

Eight empty musical staves, each consisting of five lines, arranged vertically below the first staff.

Jacobs  
'14

VIOLIN II

SYMPHONY IN D MAJOR

R. VAUGHAN WILLIAMS

Very *Lagato*

I. PRELUDIO.

Moderato (♩ = 80)

Handwritten: *IV*

Handwritten: *V*

Handwritten: *V*

Handwritten: *V*

Handwritten: *IV*

Handwritten: *V*

Handwritten: *V*

Handwritten: *V*

time to turn

unis

Section 5: **5** *Tranquillo a tempo* *pp*. This section begins with a key signature change to three sharps and a 4/4 time signature. It includes performance markings for *pp* and *ppp*.

Section 6: **6** *non divisi*. This section continues in the key of three sharps and 4/4 time. It includes a *p* dynamic marking and the instruction *non divisi*.

Section 7: *div*. This section features a key signature change to two sharps and includes the instruction *div* (divisi).

div

Section 8: *uni*. This section continues in the key of two sharps and includes the instruction *uni* (unison).

uni

mis

Seven empty musical staves provided for the continuation of the piece.

Vln. II

8 - come in w/ 1st violins

15

16

pp

pp

3 prominent

mf

p

pizz

2

3

4 arco

p

mf marc.

dir

5

pp

p

dir

unis

unis

p

pizz

6 arco

p

pizz

Key features and annotations include:

- Staff 1:** Starts with a *V* (accrescendo) marking. Includes *pizz* (pizzicato) and *arco* (arco) markings.
- Staff 2:** Features a *2* (second ending) bracket and a *(#)* (sharp) marking.
- Staff 3:** Includes a *V* marking and a *#* (sharp) marking.
- Staff 4:** Contains a *V* marking, a *7* (seventh) fingering box, and a *PP* (pianissimo) marking.
- Staff 5:** Includes a *V* marking and a *PP* marking.
- Staff 6:** Ends with a *dir* (direction) marking.
- Staff 7:** Starts with a *dir* marking and includes a *PP* marking.
- Staff 8:** Includes a *PP* marking and a *V* marking.
- Staff 9:** Ends with a *V.S.* (Vincenzo) marking.

Two empty musical staves at the bottom of the page, intended for further notation or practice.

- Staff 1: Labeled "div" on the left and "mis" on the right. Contains a melodic line with slurs and accents.
- Staff 2: Labeled "mis" on the left. Continues the melodic line.
- Staff 3: Continues the melodic line with slurs and accents.
- Staff 4: Continues the melodic line with slurs and accents.
- Staff 8: Continues the melodic line with slurs and accents.
- Staff 9: Continues the melodic line with slurs and accents.

TURN

V.S.

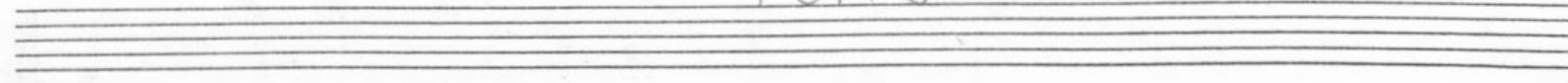

9-9

Vln II

12

- System 5:** Continues the melodic line with slurs and accents.

III ROMANZA

Lento (♩ = 66)

con sord

pp

con sord

pp

con sord

pp

1<sup>o</sup>  
2<sup>o</sup>  
3<sup>o</sup>

1 un pochino più movimento

cantabile  
prominent

cantabile  
prominent

cantabile  
prominent

mis

V.S.

Vln II

Animato  
Senza sord

Darsi rush

Poco meno mosso

cresc. Poco più mosso

Tempo I:

dim

2

V.S.

Three empty musical staves at the bottom of the page.

div  
mis

div

mis

div

mis

18

Tempo  
11 con sord

Vm II

III

pp

div

pp

pp

unis

2

mutes off

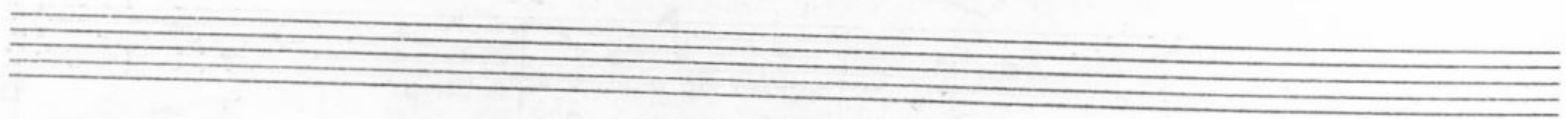

IV PASSACAGLIA

Moderato (♩ = 120)

6

p

p

p

div

6 2

non div.

dim.

unis

3

div

div

pizz.

arco

unis

pizz.

arco

unis

sim.

4

INI

Allegro (one in a bar)  $\text{♩} = 60$

V.S.

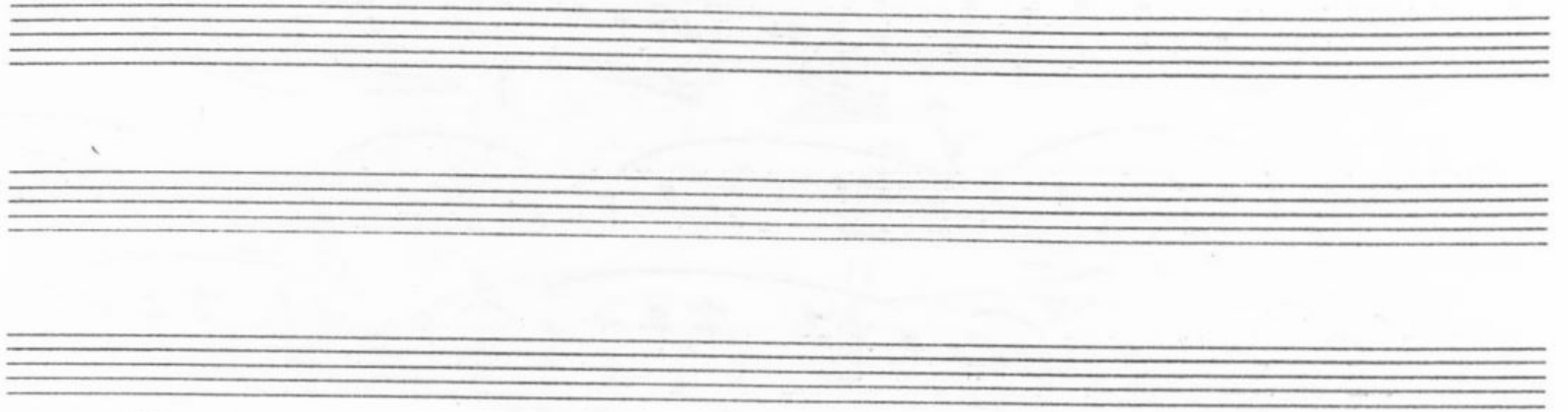

8 *Simw*

9 *div*

*unis*

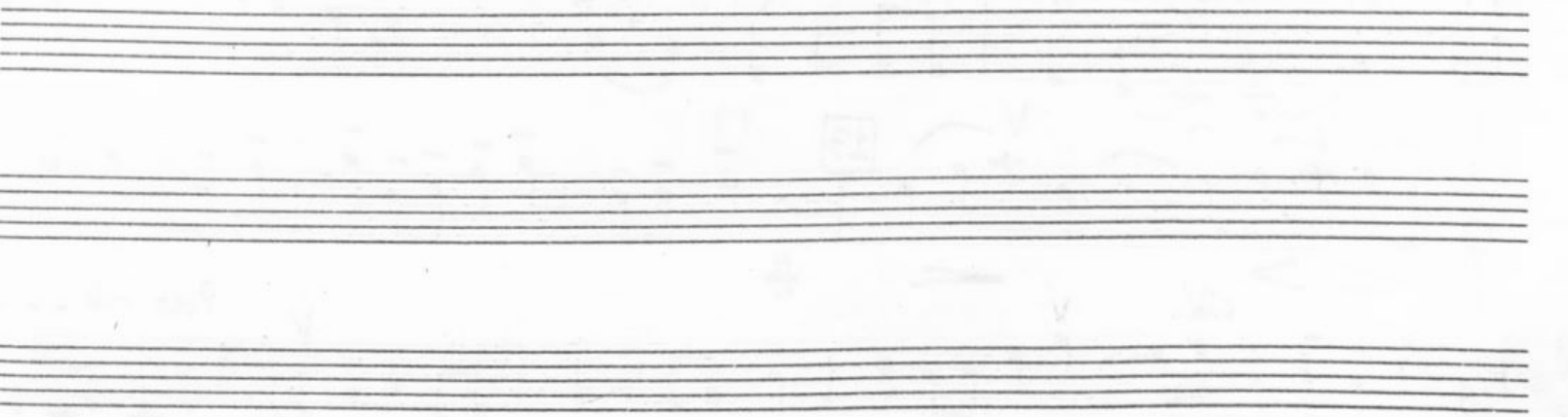

10

11

12

div

13

unis

sub.

dim.

Poco rit

pp cresc.

in ... Tempo del Preludio #

14

Tranquillo

cantabile

15

molto legato

16

4

V.S.

div

mis

Vln II

24

I

II

div. ppp

17

18

pp

prominent

Molto rit.

prominent

pp

CELLO

SYMPHONY IN D MAJOR

I PRELUDIO

R. VAUGHAN WILLIAMS

Moderato ♩ = 80  
non divisi

V.S.  
(one bar rest)

Cello

Key features and annotations include:

Other annotations include various slurs, accents, and performance markings such as *v* (vibrato) and *mf* (mezzo-forte). Measure numbers 3 and 4 are boxed in the score.

Cello

VSTurn

V.S.

Cello

- Staff 2:** Continues the melodic line with various articulations.
- Staff 4:** Continues the melodic development.
- Staff 6:** Continues the melodic line.
- Staff 8:** Continues the melodic line.
- Staff 10:** Continues the melodic line.
- Staff 11:** Continues the melodic line.

Cello

Cello

X

**II SCHERZO**

In 1

Presto misterioso (d. = 120)  
con sord.

- Dynamic markings:** *ppp* (pianississimo), *f* (forte), *p* (piano), *pp* (pianissimo), and circled *fp* (fortissimo-pianissimo).
- Articulation and Phrasing:** Numerous slurs, accents (*v*), and breath marks ( $\sqcap$ ) are present throughout the piece.

8 -12-

Cello

Violins

div

Bsn.

3 pizz

2 3 4

p pizz

arco

p arco

unis

unis

non div

4

pizz

p

pp

5 arco

Cello

Q  
☆

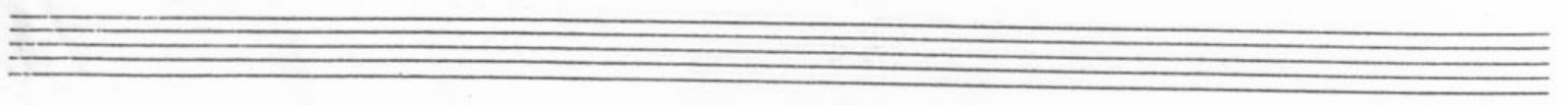

Cello

unis

unis

Two empty musical staves at the bottom of the page.

Cello

12 3'

pizz arco

**12**

**13**

**14** *Count*

*Arco*

**15**

Cello

V.S.

Cello

22

Cello  
In L  
count

455

unis

unis

Seven empty musical staves for notation.

III ROMANZA

Lento  $\text{♩} = \text{bb}$

Last desk

Last desk

Cello

2

SOLO

Tutti

Last desk

Tutti div

div PP

div PP

PP

Tutti div

PP

Tempo I

v.s.

4

*ff* *sost.* *mf* *pp* *3*

**3** *mp* *pp* *3*

**Solo Cello**

*un pochino più* *mf cantabile movimento*

**Tutti div.**

*un pochino più* *mf movimento*

**Solo**

*f* *dolce*

**Tutti div.**

*f* *dolce*

**Solo**

**Tutti div.**

Cello

SOLO

Tutti div.

SOLO

Tutti div. pp

Tutti div

mus

mus

mp

pp

6

mutes off

v.s.

Cello

5

Bsn I

Animato *All.*  
senza sord.

*dir*

7 Poco meno *in 3* mosso

harus-2-1

*unis*

*unis*

*pp* cresc.

Poco più mosso

8 *Violini*  
Tempo I

*pp*

cello

div

V.S.

3

Cello

11 Tempo con sord.

con sord. pp 3

vlas.

SOLO (con sord.)

3 PPP

Tutti

SOLO

div.

pp

mutes off

Tutti

pp 3

IV PASSACAGLIA

Moderato (♩ = 120) senza sord.

p cantabile

1 2

Cello

V.S.

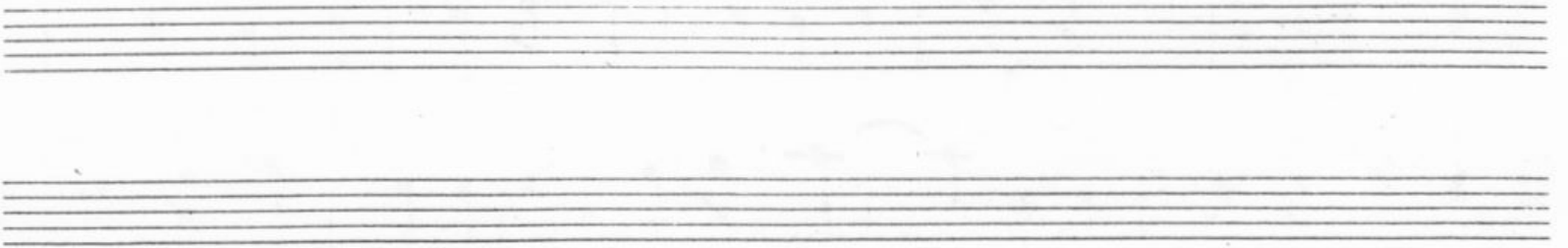

In L

Cello

5

Tempo

Violin Viola

arco

Tempo Primo (moderato) (3 beats in a bar)

3

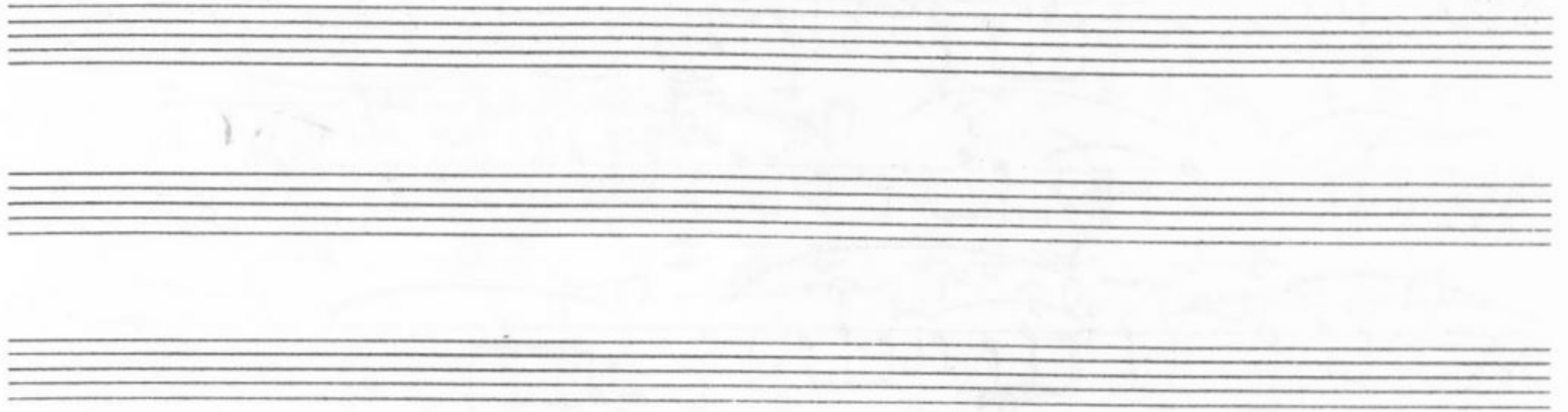

9

Flute

5

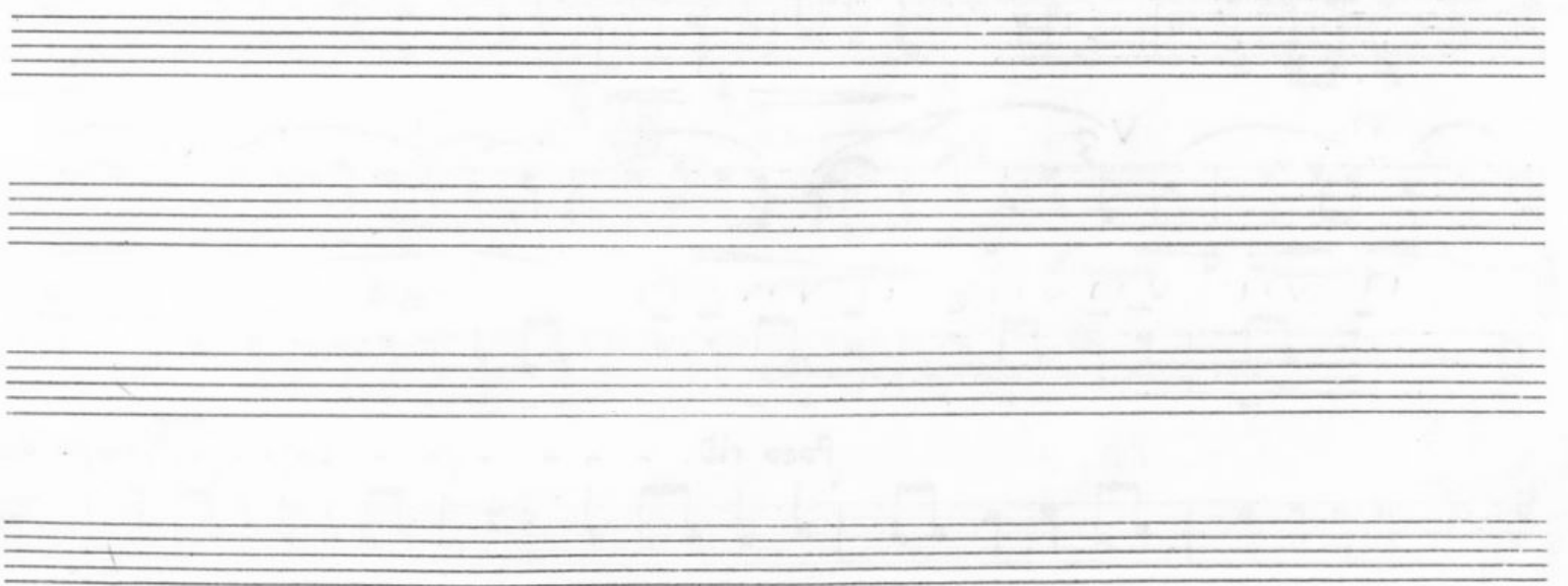

26-35

Cello

4/4 *Vivace* *arco*

10

11

12

13

*p* *f* *cresc.* *sim.* *Poco rit.* *dim* *Tempo del*

*p* *pp cresc.* *ff*

Preludio

14

15

SOLO

*molto legato*

16

V.S.

17

4

18

Four empty musical staves at the bottom of the page, each consisting of five lines.

BASS

SYMPHONY IN D MAJOR

R. VAUGHAN WILLIAMS

I PRELUDIO

Moderato  $\text{♩} = 80$

V.S.

arco  $\checkmark$  3

pp

pizz  $\flat$  mp

4 arco

Rit.

5  $\checkmark$  pp

Tranquillo - a tempo

pizz  $\flat$  p

arco  $\checkmark$  6 mp

pp

6a  $\checkmark$  (save) (V)

pp

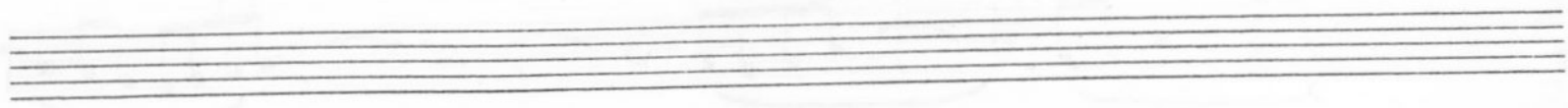

Bass

9

- Staff 6:** Continues the rhythmic pattern.
- Staff 9:** Continues the melodic line.

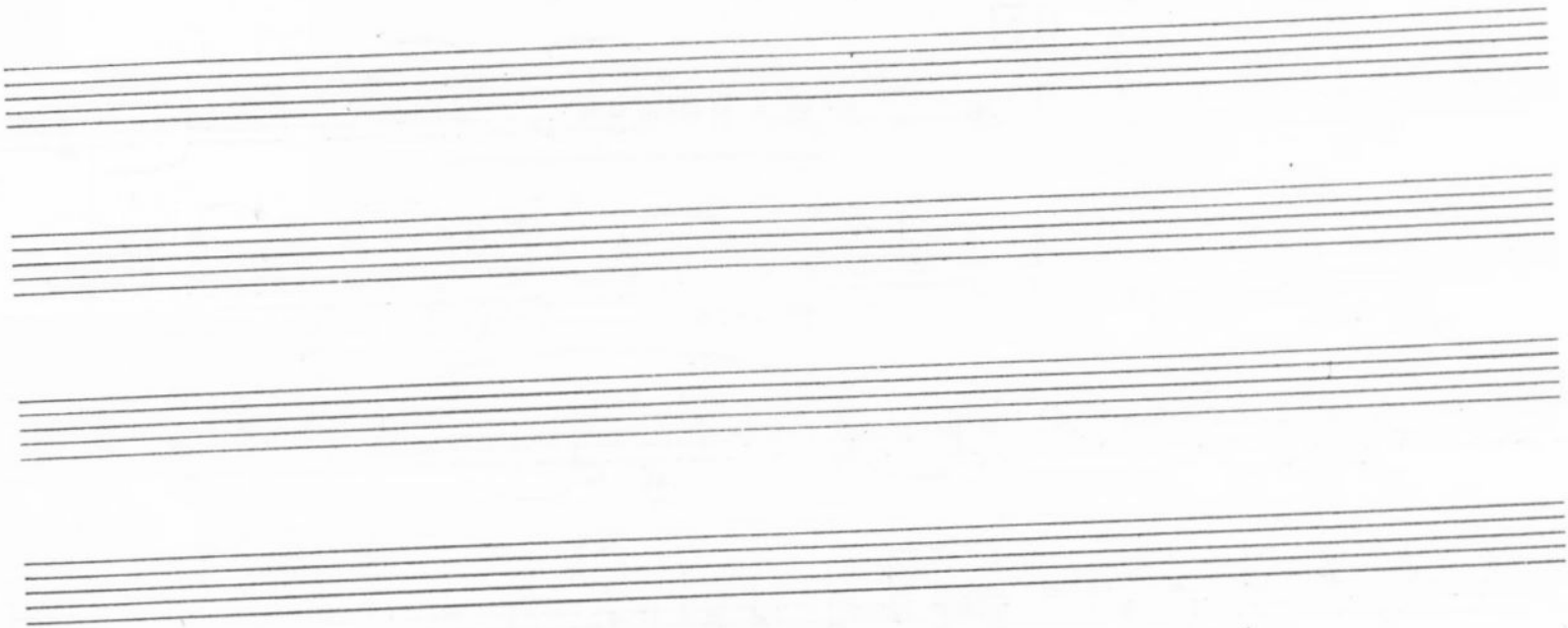

Bass

II SCHERZO

100  
Presto misterioso (♩ = 120)  
con sord.

PPP

3

5

1 pizz

mp

f

p

2

f

12

V.S.

7

8

9

10

11

12

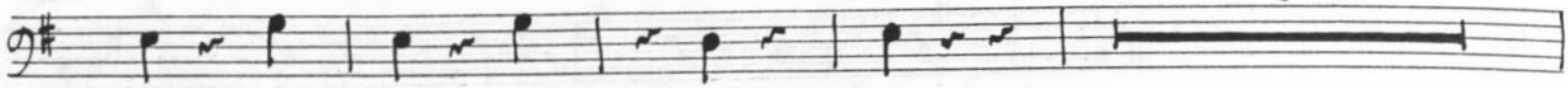

5

pp

13

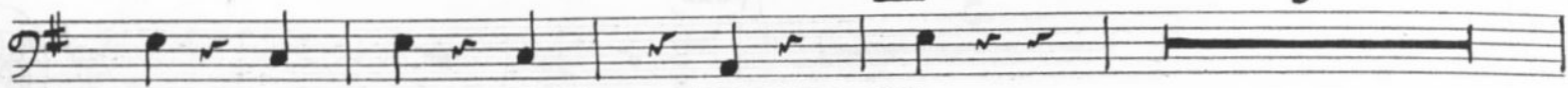

5

pp

5

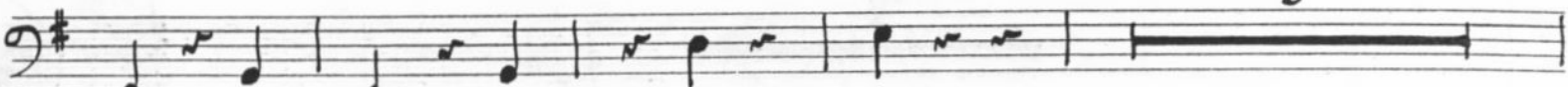

14

B.Trb.

arco

pp

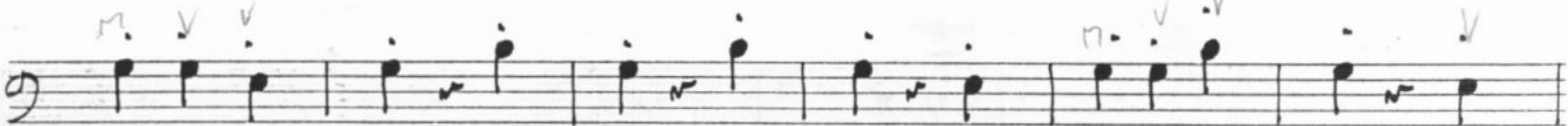
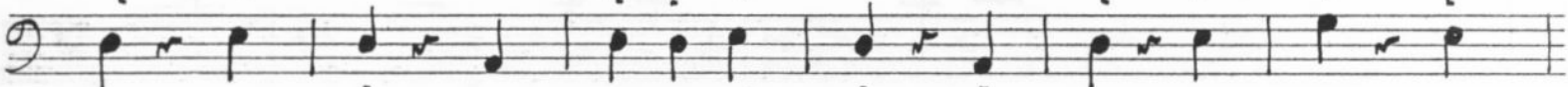
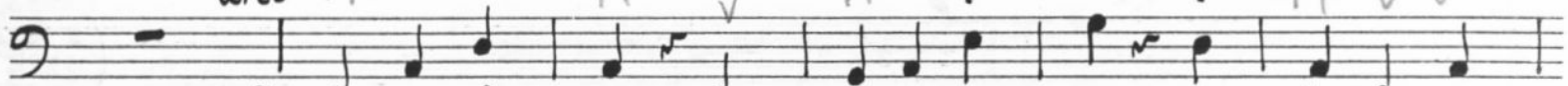

15

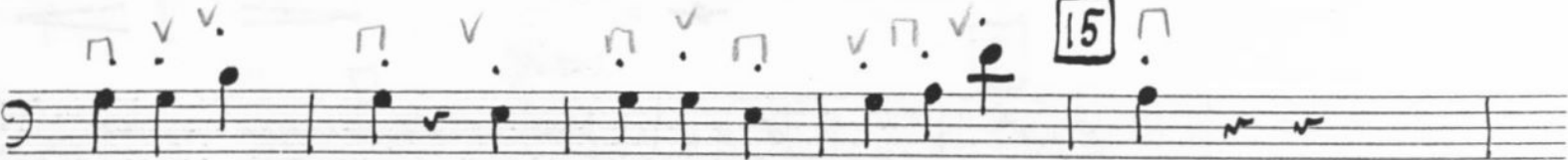

16

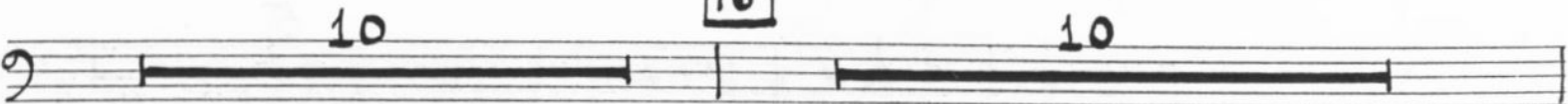

10

10

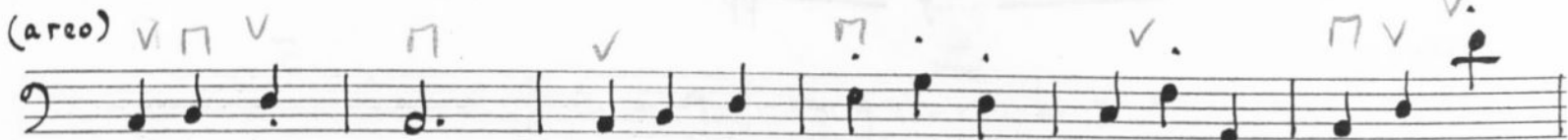

(arco)

pp

cantabile

17

mutes off

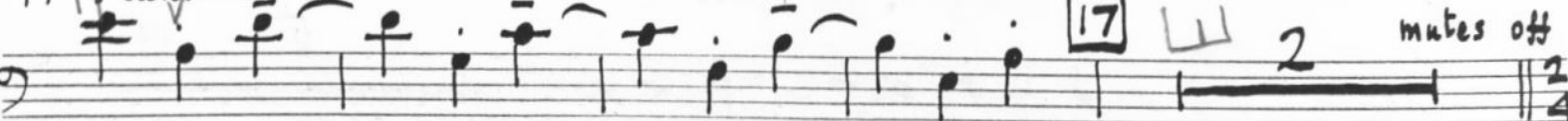

cresc.

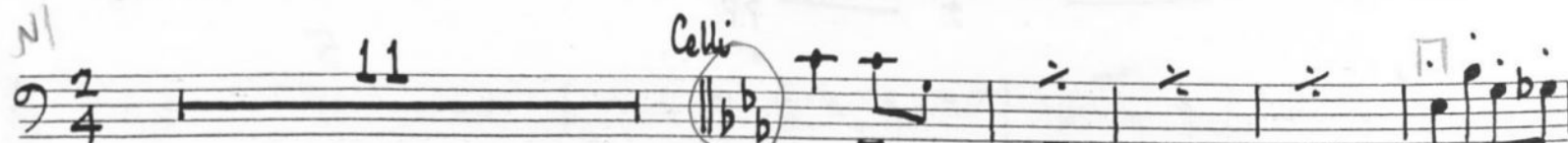

N1

11

Celli

11b b

p

Bass

Other annotations include *(d=d)*, *14-21*, and various performance markings such as *arco*, *pizz*, *f*, *p*, *pp*, *crise*, and *sim.*

Bass

pp

Ni 1 - 10 try on 1 bar

PPP

22

mutes on

8

Celli

11

Celli

pizz

PPP

Empty musical staff.

Empty musical staff.

Empty musical staff.

Empty musical staff.

Empty musical staff.

Empty musical staff.

Empty musical staff.

III ROMANZA

Lento  $\text{♩} = 66$

con sord

dir

con sord PP

1 Un pochino più movimento

unis

2

6

v.s.

Two empty musical staves at the bottom of the page, consisting of five lines each.

Tempo I

Celli (div.)

Staff 1: *Celli (div.)*, *Tempo I*, *pp*, *3* *Un pochino più movimento*

Staff 2: *ppp*

Staff 3: *f*

Staff 4: *dolce*

Staff 5: *4* *20*

Staff 6: *5* *senza sord. 5* *Animato Celli* *pp*

Staff 7: *2* *pizz* *f* *6* *5*

Staff 8: *(pizz)* *f* *arco* *arco*

Staff 9: *7* *Poco meno mosso* *8* *Celli* *mp*

Staff 10: *pizz* *ff* *Poco più mosso* *5* *8* *4* *Tempo I*

Staff 11: *Celli* *pp* *arco* *pp*

Bass

- Measure 1: *pp* (pianissimo)
- Measure 2: *3* (triplets)
- Measure 3: *pizz* (pizzicato)
- Measure 4: *P* (piano)
- Measure 5: *Pochino più movimento* (a little more movement)
- Measure 6: *arco* (arco), *p* (piano)
- Measure 7: *p cresc.* (piano crescendo)
- Measure 8: *ff* (fortissimo)
- Measure 9: *pochino rit* (a little ritardando)
- Measure 10: *a tempo* (return to tempo), *mutes on* (mutes on)

II Tempo con sord

- Measure 11: *pizz p* (pizzicato piano)
- Measure 12: *arco* (arco)
- Measure 13: *PP (con sord.)* (pianissimo with mutes)
- Measure 15: *mutes off* (mutes off)

V.S.

IV PASSACAGLIA

W Moderato (♩ = 120)

Celli 12

1 Celli 2

2 f

pizz dim. p

3

arco f

sim.

4

Allegro (one in a bar) ♩. = 60

5

Bass

5

6

V.S.

Four empty musical staves for the continuation of the piece.

7

9-

sim.

pizz.

a tempo

7

8

9

pizz.

celli 3

9

10

10

arco

p

cresc.

10

11

11

p

2

11

Bass

- Staff 1:** Dynamics *f* and *p*; marking *p cresc.*
- Staff 4:** Dynamics *sim.*; marking *Poco rit. ... dim. in ...*
- Staff 5:** Dynamics *P* and *pp cresc.*; marking *Tempo del Preludio*

The score concludes with the initials *V.S.* in the bottom right corner.

Celli Bass

16

pp

\* dir

17

Celli Tutti

pp

dir

4

(m)

(n)

18

Molto rit.

pp

sub tenor

\* One or two basses tune down to D.

VIOLA

SYMPHONY IN D MAJOR

R. VAUGHAN WILLIAMS

I PRELUDIO

Moderato  $\text{♩} = 80$

11

mf cantabile

pp

V.S.

Vla

uis

dir

uis

dir

and div.

5 Tranquillo

Rit.

cantabile

mf cantabile

Vla

- Staff 1:** Starts with a *pp* marking. Features slurs and accents (*v*) over the notes.
- Staff 2:** Continues the melodic line with slurs and accents.
- Staff 3:** Includes a *pp* marking and slurs.
- Staff 4:** Contains a circled **8** in a box. Features slurs and accents.
- Staff 5:** Includes a *pp* marking and slurs.
- Staff 7:** Continues with slurs and accents.
- Staff 9:** Features slurs and accents.
- Staff 10:** Includes slurs and accents.
- Staff 11:** Ends with a *cresc.* marking.

V.S.

# II SCHERZO

Presto misterioso d. = 120 <sup>96</sup>  
con sord.

PPP

dir

mis

4

dir

dir

mis

16

Two empty musical staves at the bottom of the page.

Vla

Vla

Two empty musical staves at the bottom of the page, consisting of five-line staves with a treble clef and a key signature of one sharp (F#).

Vla.

Handwritten mark resembling a stylized '4' or a similar symbol.

*d = d.*  
*mutas off* *NI* **11**

*Senza sord.*

*p*

*Pizz* **18**

**2**

*p* *f*

*arco d. = d*

*p*

*p*

*v* *d. = d.* **19**

*f* *ff*

**3** **4**

V.S.

*d. = d* *p* *20* *erese*

*sim.*

*21* *d. = d* *pp* *div*

*div* *pp*

*d. = d* *PPP*

mis

Vla

22

mutes on

mus

8

celli *f*

mus

con sord.

7

Vln II

pp

2

ppp

V.S.

# III ROMANZA

Lento ♩ = 66

con sord div

con sord PP *allegro* *div*

*cantabile*

un pochino più movimento

PPP

*unis* *p*

2) *div*

PP *div*

Four empty musical staves at the bottom of the page.

Vla.

3 un pochino più movimento

- Staff 2:** Marked *mf cantabile* (mezzo-forte cantabile), featuring a more melodic line with slurs and accents.
- Staff 3:** Continues the melodic line with various articulations and slurs.
- Staff 4:** Shows a change in texture with more complex rhythmic patterns and slurs.
- Staff 6:** Continues the *pp* section with slurs and accents.
- Staff 7:** Includes a boxed number '3' and the instruction 'un pochino più movimento' (a little more movement), indicating a slight increase in tempo.
- Staff 8:** Continues the melodic line with slurs and accents.
- Staff 10:** Continues the melodic line with slurs and accents.
- Staff 11:** Continues the melodic line with slurs and accents.

Vla.

mus

V. S.

8

Vla

Tempo I

ff

dim

f

pp

pp

3

3

3

3

9

ff

Pochino più movimento

cantabile

non dir

p cresc.

10

p

3

pochino rit.

a tempo

molto on

11

Tempo

con sord.

ppp

pp

Tutti  
dir

Vla.

3

2

pp

SOLO (con sord.)

ppp

pp

mutes off

mutes off

div

IV PASSACAGLIA

Moderato (♩=120)

SOLO

TUTTI

SOLO

TUTTI

SOLO col tutti

TUTTI

p cantabile

non div.

f

dim.

3 pizz.

4

Allegro (one in a bar) d. = 60

5

V.S.

Seven empty musical staves, each consisting of five lines, arranged vertically at the bottom of the page.

Vla

5

6 pizz.

6a

Tempo I° (moderato) (3 beats in a bar)

Three empty musical staves at the top of the page.

Five empty musical staves at the bottom of the page.

Vla

9 arco

Vla.  
Solo

Vla.  
Tutti

Vla

13

14

Handwritten musical score for Violin (Vla) with various annotations and dynamics.

Annotations include: *sim.*, *dim.*, *Poco rit.*, *in*, *Tempo del Preludio*, *pp*, *crese.*, *p*, *div.*, *Tranquillo*.

V.S.

Vla

15

Solo *cantabile* *pp* *unis* *cantabile* *SOLO* *mp* *molto* *legato*

Tutti *pp* *(pp)*

Solo

Tutti

Solo

Tutti

Solo

Tutti

Solo

Tutti

I

II

div.

18

pp

pp

*Molto rit.*

pp

pp

V

Sul

ff